



**GOD'S LOVE
WE DELIVER®**

2016 ANNUAL REPORT

FOOD IS HOPE. FOOD IS LOVE. FOOD IS MEDICINE.



DEAR FRIENDS,

2016 was a year of great transition at God's Love We Deliver. With the support of our wonderful team, including our staff and volunteers, we proudly moved into the new Michael Kors Building while providing uninterrupted food and nutrition services to thousands of our neighbors in need.

The opening of the Michael Kors Building marked the end of a massive project and collaborative effort years in the making – a process of planning, fundraising, relocating to Brooklyn, renovating, and then moving back to SoHo. During this time we continued to meet our clients' changing needs and the growing demand for our program. In our new building, we have the capacity to cook and deliver more meals than ever, and we are thrilled to say that, for the first time in our history, we cooked and delivered more than 1.5 million nutritious meals in a single year. If you haven't already, please come and visit us soon – we think you'll be as impressed as we are with this amazing new facility.

We also achieved a new milestone in the number of people we served, delivering nutritious meals to the homes of 6,500 clients, their children and senior caregivers. Some of our newest clients come to us via a pilot program launched in the past year, expanding our reach to Westchester and Nassau counties, a dream we have had for quite some time.

Leading the nation in policy efforts for food and nutrition services is a priority at God's Love. This year, we continued to advance our Food Is Medicine initiative at the local, state and national level, holding our first Congressional Briefing in Washington, D.C. With our colleagues from sister organizations around the country and other outside experts, we briefed both the Senate and House on "Food Is Medicine," and why our meals are a low-cost, high-impact intervention that will help meet the nation's healthcare goals. These goals – better health outcomes, lower healthcare costs, and improved patient satisfaction – have all been shown to be helped by the individually tailored meals we

and our colleagues provide for our clients.

Continuing to meet the ever-evolving needs of our clients is always of the utmost importance. This year, our Nutrition, Delivery, and Client Services departments have received training on cognitive and behavioral health issues, such as how to respond to clients experiencing memory loss, dementia, substance abuse, or other concerns. Our Nutrition Department published a new booklet, "Nutrition Tips for Colorectal Cancer," designed for both current patients and survivors of colorectal cancer. Thanks to the commitment and partnership of so many in our community, God's Love is able to help our clients meet the many challenges they face, providing them with as much support as possible for as long as they need our services.

In the kitchen, we continue to enhance our menu in order to provide clients with the best possible experience. The Kitchen, Nutrition, and Client Services departments have been hard at work piloting a new breakfast program for our clients. Our Kitchen team is currently testing delicious items like vegetable frittatas, blueberry pancakes, egg muffins, southwestern omelets and oatmeal biscuits.

Programmatic growth is a constant here at God's Love, and in June, we celebrated cooking and delivering our 18 millionth meal. And as we always say, we simply couldn't accomplish all that we do without the support of our dedicated volunteers. This year we worked with more than 10,000 volunteers, the most in our long history, to accomplish our important mission.

Thank you so much for your support this year, before, during and after our return to SoHo, and for helping to ensure that we can continue to cook and home-deliver nutritious meals to people living with HIV/AIDS, cancer, and other severe illnesses. With your help, and the tremendous leadership of our Board of Directors and Trustees, Leadership Council, our staff, and 10,000 volunteers, we will continue to nourish thousands of vulnerable New Yorkers who are too sick to shop or cook for themselves.

Sincerely,



Karen Pearl
President & CEO

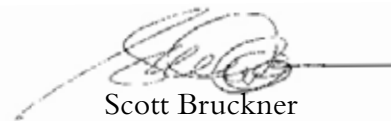

Scott Bruckner
Chairman of the Board



FOUNDING PRINCIPLES

Every day, more and more vulnerable New Yorkers reach out to God's Love We Deliver looking for help. We provide all of our clients, and their children and senior caregivers, with life-sustaining – and life-affirming – services at no charge and without a waiting list. For over thirty years, God's Love We Deliver has been the only organization in New York City that does what we do: cooking and home-delivering meals that are tailored to each client's specific medical requirements.

In Fiscal Year 2016, God's Love cooked and delivered more than 1.5 million meals, a record for our organization. We delivered to a total of 6,650 people: 6,024 clients, 299 children and 327 senior caregivers. Ninety percent of our clients live at or below the poverty level, many living in the region's most underserved neighborhoods. Every nutritious meal delivered is also a delivery of love, hope, and dignity to our clients.

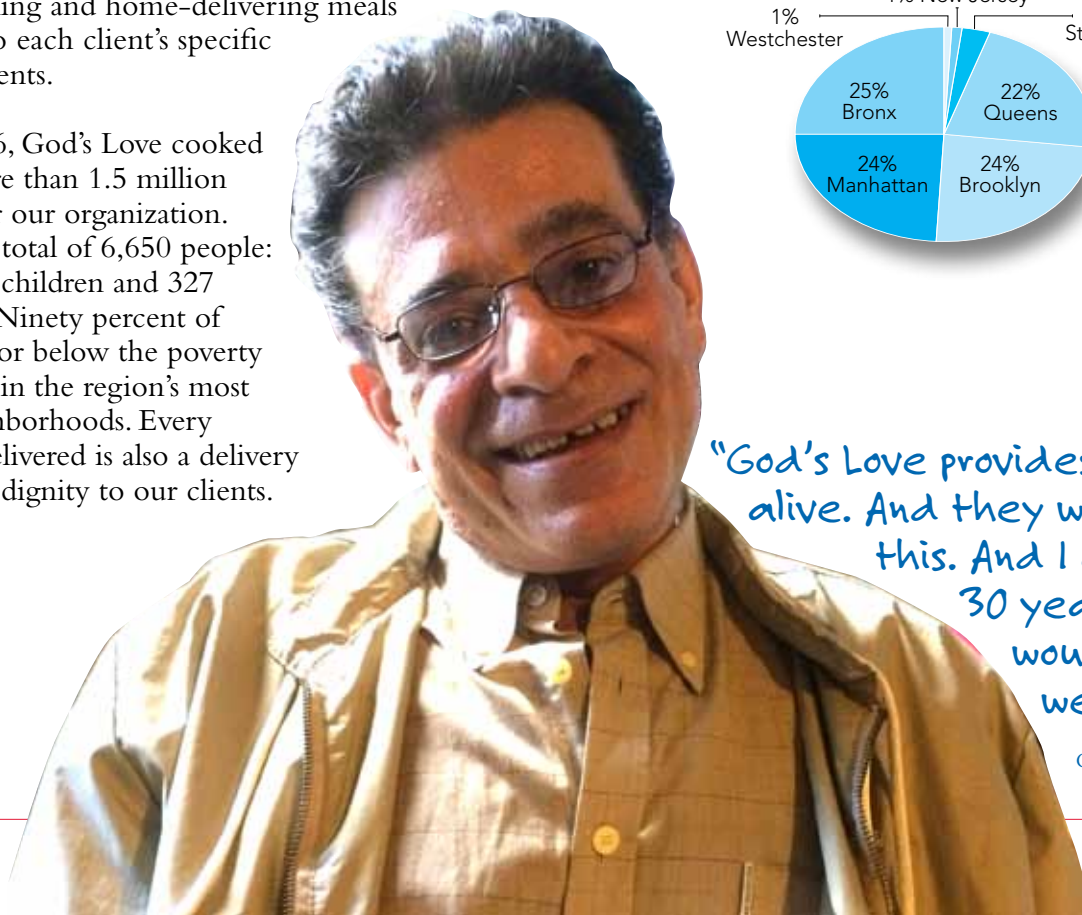

RACIAL/ETHNIC DISTRIBUTION

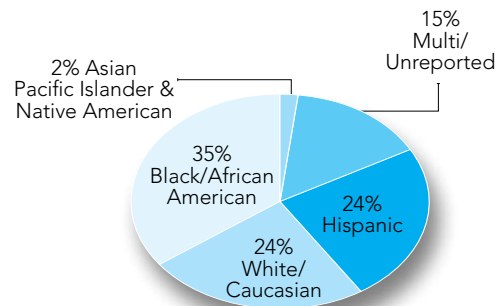

DIAGNOSIS

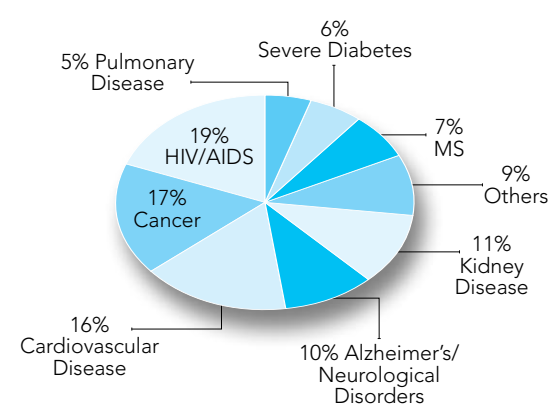

SERVICE AREA

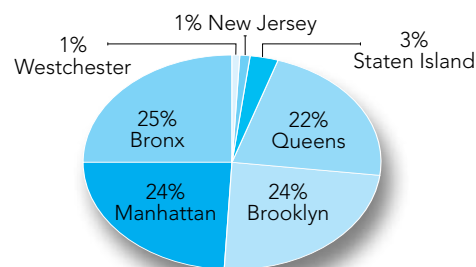

AGE

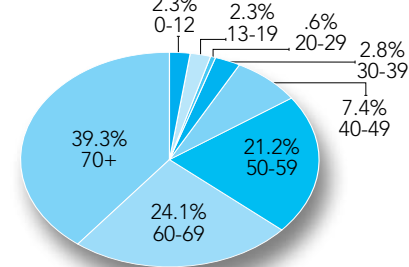

"God's Love provides hope and keeps hope alive. And they will help you get through this. And I am living proof, HIV positive 30 years. Without God's Love I would be alone. What would we do without God's Love?"

GOD'S LOVE CLIENT DOMENICK

NUTRITION IS OUR SIGNATURE DIFFERENCE

Every client on our program works with a Registered Dietitian Nutritionist (RDN) to ensure we design a meal program that best meets each person's specific medical and nutrition requirements. God's Love is the only organization in New York City providing this level of specialized care. Our clients learn about nutrition through the education and counseling they receive from our staff.

Every day, our meals are made with love and individually tailored with the freshest and highest quality ingredients to ensure that our clients receive optimum nutritional value. In the development of our therapeutic menus, ongoing nutrition counseling, and safe delivery of our client meals, we demonstrate the power of food as medicine and the significance of proper nutrition.



RDNS RONNIE AND MONICA AT THE NYU DIETETIC INTERNSHIP PROGRAM



VOLUNTEERS FROM BURBERRY

OUR MAPLE GLAZED PORK
WITH ROASTED RED
POTATOES & GREEN BEANS

CREATING A LEGACY

It is our hope that each generation will help provide for the next, so that we can always be there for clients at a time in their lives when they need us most. In 2011 we formed our Legacy Society and today, we thank those who have joined for helping us to secure our future.

Many thoughtful friends have chosen to include God's Love in their estate plans. Doing so is a demonstration of their dedication and compassion for the important work we do.

"The best legacy you can leave is one that keeps on giving. The Legacy Society keeps your memory alive. And for me it's important that the support I give God's Love We Deliver carries on."

Vicente Wolf
Interior Designer and
Legacy Society Member

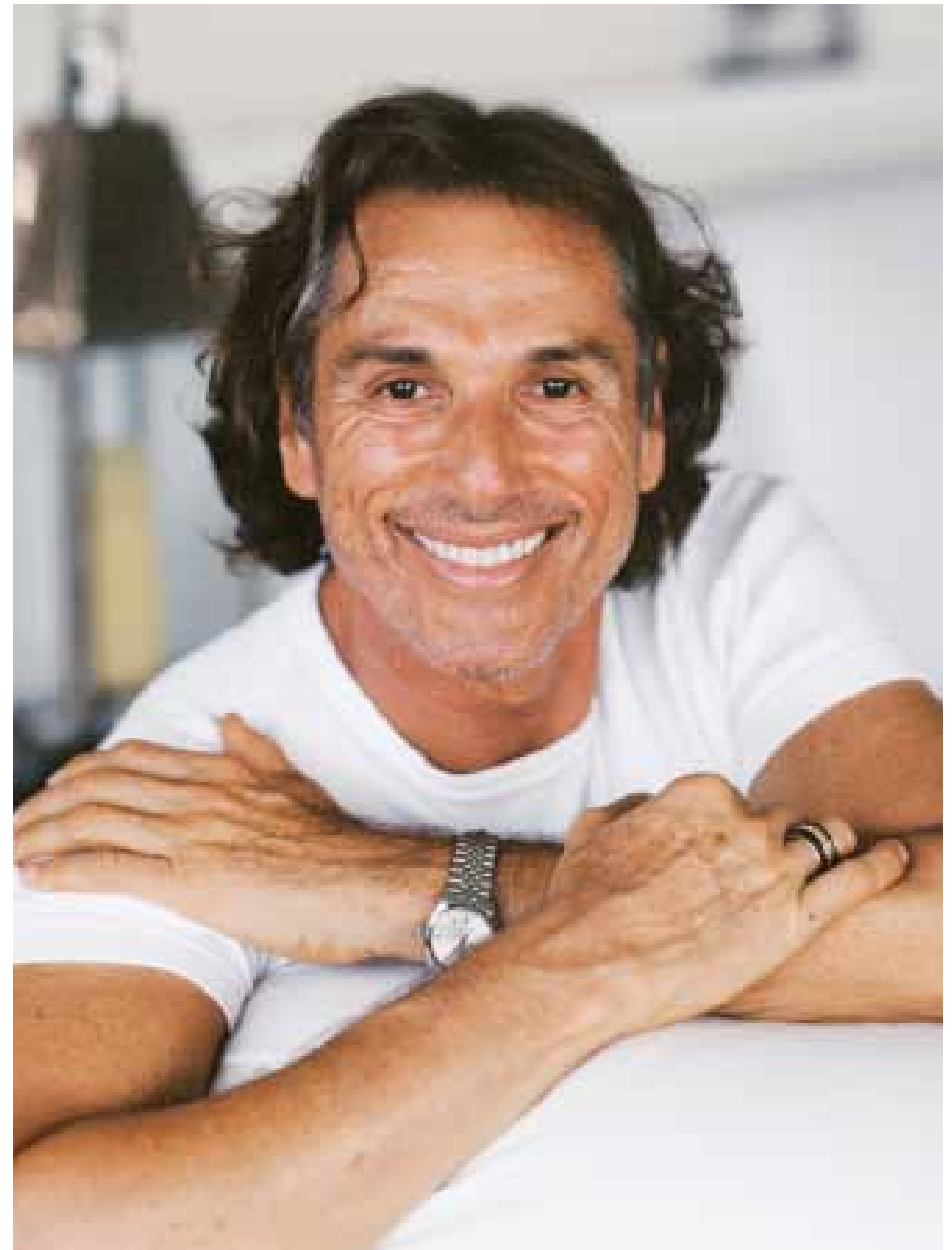

NEWS FROM THE YEAR



RIDE TO REINVENT

The opening of the Michael Kors Building at God's Love We Deliver in August of 2015 marked the end of a massive project and collaborative effort years in the making – a process of planning, fundraising, relocating to Brooklyn, renovating, and then moving back, all while providing uninterrupted food and nutrition services to thousands of our neighbors in need. Our newly renovated building is more than twice the size of our former facility, allowing us to more than double the number of meals we cook and deliver. The new, light-filled, state-of-the-art kitchen provides a wonderful work environment for our volunteers



FIMC CONGRESSIONAL BRIEFING

who help prepare and package 1.5 million meals annually. On June 10, 2016, we delivered our 18 millionth meal, and in the past year we have welcomed a record 10,000 volunteers.

On October 17, Team Elliman from Douglas Elliman completed a 100-mile cycling fundraiser, the Ride to ReInvent, from New York City to Atlantic City. In total, the team of 30 cyclists raised over \$175,000 for God's Love, funding over 17,500 meals for our clients – the biggest Ride to ReInvent ever!

We held our first Congressional Briefing for



BROWNIE SHAKE SHACK CHALLENGE

the House of Representatives and the Senate on March 16 in Washington, DC. Karen Pearl, as head of the Food Is Medicine Coalition, opened the Briefing with an overview of our work. Experts in the field reviewed research that demonstrates that access to medically tailored nutrition programs produces better health outcomes, lower cost of care and improved patient satisfaction for people living with severe and chronic illness, and they outlined the implications for healthcare policy at the national level. Colleagues from our sister organizations added more about innovations in practice and barriers to support across the country. The

NEWS FROM THE YEAR



genLOVE

Briefing was successful in raising awareness and making the case for the incorporation of our meals into the medical model.

In the spring, God's Love partnered with Shake Shack to launch a "Kidtrapreneurship" Master class series aimed at showing NYC middle-schoolers the ABCs of product development and marketing and the importance of giving back, taught by real-world media professionals from God's Love and Shake Shack. The students split into teams to launch their own "brownie concrete" product marketing campaigns. The winning team's original creation, the Brownie Love-Crete, was available June 6-12, sold exclusively at Midtown East Shake Shack in the spirit of conscious capitalism, Shake Shack



25 YEARS - CHUCK THE BAKER

donated \$2 from every Brownie Love-Crete sold to benefit God's Love.

On May 19, more than 200 friends and supporters attended a cocktail party to launch "generation LOVE," a group of young professionals dedicated to supporting God's Love. All guests were invited on personal tours of the rooftop garden and kitchen by our host committee, as the sun set on a beautiful night with wonderful friends to support this important cause. GenLOVE members raise awareness for God's Love and are members of our Kitchen Cabinet program, giving a gift of \$20 per month or greater.

God's Love is thrilled to recognize our wonderful



25 YEARS - PAT COSTELLO

staff members Chuck "The Baker" Piekarski and Pat Costello, who each recently celebrated their 25th anniversary working at God's Love. Both remember when we delivered just 50 meals a day, and have seen many changes as we've grown to cook and deliver our current 6,500 meals daily. Our head baker Chuck offers something sweet for our clients every day with his lovingly prepared desserts and birthday cakes. Pat leads the charge for our walking delivery volunteers as our Neighborhood Meal Distribution Center Coordinator. Each phone call from Pat ensures that a volunteer arrives at a client's door with a meal and a smile.

Thank you for helping make it a great year at God's Love.

VOLUNTEERS

We simply could not do what we do without the unwavering support of our amazing volunteers. Incredibly, each year 10,000 people volunteer in some capacity, providing over \$2 million of donated time and service.

Our volunteers come from all walks of life to help us complete our important mission every single day. We're joined by our weekly volunteers as well as corporate groups from such companies as American Express, M•A•C Cosmetics, Macy's, Ralph Lauren and Wells Fargo. In FY16, we worked with more than 1,000 corporate groups.

We are extremely grateful for their dedication and the time they give to help others in need.



AMERICAN EXPRESS



M•A•C COSMETICS



MACY'S



RALPH LAUREN



WELLS FARGO



DEUTSCHE BANK



CAR2GO



BLOOMBERG

Volunteers Annually 10,000
102,000 hours of service
annually with a savings of
over \$2 million annually

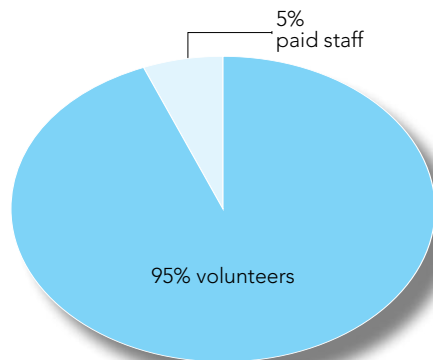

OUR SUPPORTERS

With the support of 15,187 individuals, corporations and foundations, and public support, we were able to cook and deliver 1,534,578 meals in FY16.

God's Love relies on the generosity of thousands of donors annually to support its \$13 million budget. Unlike most food and nutrition organizations in New York City, God's Love receives the majority (65%) of its funding from private sources. This makes each gift that much more critical to our ongoing work. God's Love is a good steward of all funds received, with 76% going to support our programs and services, helping us to earn a four-star rating from Charity Navigator.

Every commitment helps make it possible for us to reach the 6,500+ men, women and children affected by life-altering illness whom we serve every year. Thank you to our amazing supporters who allow God's Love to provide meals, nutrition counseling, hope, dignity and love all year long.





LOYAL FRIENDS SUPPORT OUR URGENT MISSION



MIDSUMMER NIGHT DRINKS



GOLDEN HEART AWARDS



AUTHORS IN KIND



RACE TO DELIVER

God's Love We Deliver hosts four signature events annually, which play a significant role in achieving our overall fundraising goals.

More than 700 guests attended our Ninth Annual Golden Heart Awards in October. We were thrilled to honor two amazing supporters of our work: Neil Patrick Harris, the wonderfully talented Tony and Emmy award-winning stage and screen performer, received the Michael Kors Award for Outstanding Community Service. Michael Sennott, the incomparable former God's Love Co-Chairman of the Board and current

Chairman of the Board of Trustees received the Golden Heart Award for Outstanding Volunteerism. John Idol, Michael Kors, Blaine Trump and Anna Wintour served as event Co-Chairs.

In November, we held our 22nd Annual Race to Deliver in Central Park. The Park was bursting with over 5,000 runners, including more than 300 children in the Kids' Fun Run.

In the spring, we held our 13th Annual Authors In Kind luncheon. God's Love Board member and best-selling author Linda Fairstein emceed the event. Lesley Stahl spoke about the joys of grandparenting. Chef Amanda Freitag spoke

about her personal connection to God's Love, and Lisa Scottoline shared hilarious stories of raising her daughter and what life is like for a writer.

We concluded the fiscal year with our annual Midsummer Night Drinks party at the beautiful Bridgehampton home of Ophelia & Bill Rudin and Alex Papachristidis & Scott Nelson. We couldn't have asked for a more beautiful night for the more than 350 guests who came out to support God's Love.

We are deeply grateful to everyone who supported our signature events this year.

OUR EXPANSION CAMPAIGN

In July, God's Love returned to SoHo from Brooklyn and moved into our beautiful new Michael Kors Building.

The Michael Kors Building at God's Love We Deliver was named in recognition of Michael's extraordinary \$5 million gift. It features a state of the art industrial kitchen, covered loading dock and rooftop herb garden.

Our new building, at 48,500 square feet, more than doubles our original 18,000 square feet facility, ensuring our ability to continue to meet the needs of some of the most vulnerable among us for years to come.



FINANCES

Fiscal year 2016 (July 1, 2015 – June 30, 2016)

Funding from generous individuals, foundations, corporations, and government sources provide a diversified base of support, helping to ensure that we are able to continue our work without overreliance on one revenue stream. We work hard to guarantee that valuable contributions are used on behalf of our clients. In FY2016, 76% of all revenue went directly to client services. Our donors expect no less.



God's Love We Deliver has achieved the highest standards set by these charitable ratings organizations.



REVENUE

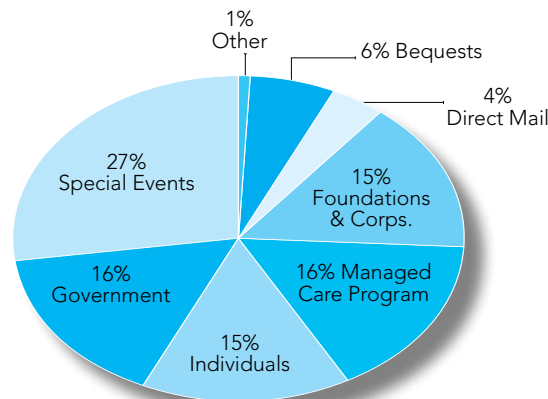

REVENUE

Government	\$2,290,795
Foundations and Corps.	\$2,073,560
Individuals	\$2,057,628
Direct Mail	\$578,844
Bequests	\$826,986
Managed Care Program	\$2,243,371
Special Events	\$3,783,618
Other	\$212,318
Total	14,067,120

EXPENSES *excluding depreciation*

Program	\$10,300,219
Management & General	\$819,460
Fundraising (incl. Events)	\$2,470,912
Total	\$13,590,591

EXPENSES

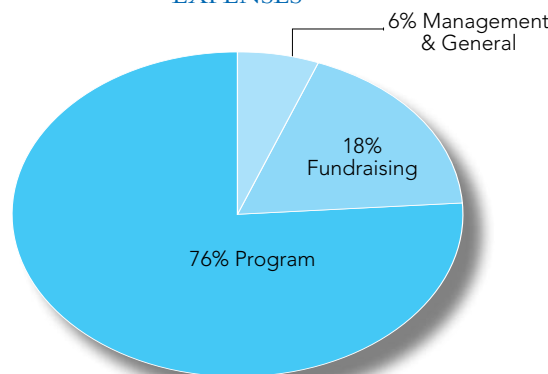

STATEMENT OF ACTIVITIES

Revenue	\$13,516,524
Expenses before Depreciation	(\$12,843,901)
Operating Surplus	\$672,623
Depreciation	1,837,214
Change in Assets	(\$1,164,591)
Capital Campaign Revenue	\$346,860
Capital Campaign Expense	(\$196,094)
Donated Securities	\$521,024
Change in Net Assets from All Sources	\$261,801
Net Assets Beginning of the Year	\$40,694,367
Net Assets End of the Year	\$40,432,566

RESPONDING TO THE DEMAND

We gratefully thank those who have pledged their support to our Expansion Campaign.

\$1,000,000 +

City of New York
Steven and Alexandra Cohen
Mr. Jeff Gates and
Mr. R. Michael Moran
Mr. Michael D. Kors and
Mr. Lance L. Le Pere
Mr. Christopher Lacovara
and Mr. Sam Green

\$100,000+

American Express
The Avon Foundation for
Women
Broadway Cares/Equity
Fights AIDS
Mr. Scott A. Bruckner
The Calamus Foundation, Inc.
Calvin Klein
Diamond Family Foundation
Mr. Jonah S. Disend and
Mr. David A. Altmejd
Mr. Richard E. Feldman and
Mr. Jonathan Nathanson
Mr. Jon H. Gilman and
Mr. Brad Learmonth
Bob & Eileen Gilman
Family Foundation
The Staff of God's Love
The Volunteers of God's Love
Mr. Lester Gribetz
Leona M. and Harry B.
Helmsley Charitable Trust
Holtsinger Foundation
The Idol Family
Mr. John L. Klebanoff

Jeffrey M. Krauss, Esq.
Mr. Mark H. Lanspa and
Mr. Greg Scarffe
Mr. Mark R. Lehrer, Esq. and
Mrs. Gaby Ferman Lehrer
Lenox Corporation
M·A·C AIDS Fund
Anne and Joseph McCann
Mr. Michael J. Meagher and
Mr. Daniel Romualdez
Mr. Terrence A. Meck and
Mr. Breton Alberti
Bruce, Reed, & Lily Nelson
The Palette Fund
Mr. Jeffrey A. Pfeifle and
Mr. David Granville
The Robert C. Quinlan Family
Lorraine and Robert W.
Reeder III
Mr. Alan J. Rogers
Billie and George H. Ross
Mr. Michael A. Sennott
Mr. David A. Terveen
The H. van Ameringen
Foundation
Mr. Dax Vlassis and
Mrs. Rielly Vlassis
The Judith C. White
Foundation Inc.

\$10,000+

AXA
Mr. Jonathan H. Bond and
Mrs. Rebecca Bond
Ms. Candy Bonder
Mr. Peter B. Carzasty

Mr. Lloyd W. Cheu and
Dr. Douglas N. Mintz
Ms. Lynn DeGregorio
Ms. Linda A. Fairstein and
Mr. Michael B. Goldberg
Mr. Terry Fitzpatrick and
Mr. Stephen Perepeluk
Mr. Gerald Frankel
Mr. and Mrs. Ronald Frankel
Don Mullen - Goldman
Sachs Gives
Ms. Barbara Goodstein
Dr. Bruce C. Horten and
Mr. Aaron S. Lieber
The Hyde and Watson
Foundation
Mrs. Marlise C. Konort
Mr. Raymond J. Kurdziel
and Mr. Howard A. Zar
Philip and Madeline Lacovara
Mr. Peter B. Lichtenthal and
Dr. Perry S. Eisman
Mr. Adam F. Lippes
The Gerald & Sandra Lippes
Foundation
David C. Ludwigson and
LaMont W. Craig
Mr. Mickey MacIntyre
Ms. Durga Mallampalli
Ms. Marnie McBryde
Ms. Karen Pearl and
Mr. Stephen J. Brown
The Polo Ralph Lauren
Foundation
Mr. Steven Andrew Rank
Ms. Arlene Richards

Long Island Community
Foundation Richards
Family Fund
Mr. Robert Rosenblatt
Mr. Stoddard A. Sennott and
Ms. Jennifer Kellogg
Austin and Stephen Smith
Ms. Blaine Trump and Mr.
Steven C. Simon
Ms. Sylvia R. Vogelmann
The New York Community
Trust - Wallace Special
Projects Fund
Mr. Paul George Wilmot
Mr. Gregory Aaron Wiseman

\$50,000+

The Bessent-Freeman
Family
Bloomingdale's and Macy's
Mr. Mark S. Brashear and
Mr. James A. Shreve
Ms. Faith E. Gay and
Ms. Francesca Zambello
Mr. David Geffen
JRM Construction
Management, LLC
Barbra Zuck Locker, Ph.D.
Mr. Gerald Madigan and
Mr. Richard J. Pipia, Jr.
Mr. Terence S. Meehan
Ms. Karen L. Naber and
Mr. Faris Naber
Protégé Partners, LLC
Ms. Margaret Russell
Ms. Lisa E. Sherman and
Ms. Julie Lichtstein

Ted Snowdon and
Duffy Violante
Jonathan and Lizzie Tisch
Wells Fargo

\$1,000+

AFI Foodservice, LLC
Mr. Anil D. Aggarwal
Ms. Maya Arison
Mr. Jens Audenaert and
Mr. Amol Shah
Dr. Lawrence Balter and
Ms. Karen M. Adams
Ms. Colleen M. Barrett
Dr. and Mrs. Bernard J. Biron
Ms. Laurie E. Bloomfield
and Mr. Jay Bloomfield
Ms. Ann E. Bodnar
Mr. Richard A. Bradspies and
Mr. Dore Everett
Mr. Albert B. Connor
Mr. Joseph Covelli and
Mr. William Lucia
Mr. and Mrs. Kevin Cunningham
Ms. Mary Ann Czarcinski
Mr. Jack deLashmet
Randy and Robert Deutsch
Mr. Philippe Brugere-Trelat
and Mr. Mitchell Draizin
Paula N. and Fred W. Drake Fund
Mr. Alan D. Dunkelberger
Mr. Ioannis Dunn-
Srimuangboon
Mr. Donald N. Eckert and
Mr. Terry Remington Foster
Ms. Marjorie Elliott
Ms. Spring Fairbank
Ms. Laura Ferraro
Mr. Richard A. Fink
For A Cause, Inc.

The Wallace Fox Foundation
Mr. Bryan Frank
Ms. Patricia A. Freeman
Evans
Full Picture, LLC
Ms. Valentia C. Friedman
Ms. Gay N. Gassmann
Michael & Lola Goodstein
Charitable Foundation Trust
Mr. Christian Grattan
Mr. Joey Grill
Ms. Susan Groarke and Mr.
Kevin Groarke
Ms. Desiree E. Gruber and
Mr. Kyle MacLachlan
Hall Capital Partners LLC
Mr. David S. Hinton
I. Halper Paper & Supplies, Inc.
Mr. W. M. Kanyuck
Mr. Joseph F. Kirk and Mrs.
Laureen E. Kirk
Mrs. Barbara W. Kummel
Mr. Thomas R. Lalla, Jr.
Lane Marketing Group LLC
Ms. Ellen C. Lerner
Mr. Michael Marino
Dr. Julia A. Masi
Mr. Charles McEwen
Mr. William R. Meagher and
Ms. Ruth Meagher
Ms. Jean Mitchell and
Mr. Frederick Cannon
Henry Morrison and Helene
Morrison
National Retail Federation
Mr. and Mrs. Richard J.
Novick
Mr. Fred M. Oberstein and
Mrs. Susan G. Oberstein

Mr. and Mrs. James L.
O'Connor
Ms. Nancy E. Pirodsky
Reis Inc.
Ms. Anne H. Rimm
Mr. Daniel Sager and
Mr. Brian J. McCarthy
Jeffrey Schneider - Ascendant
Capital
Ms. Karin Schneider
Mr. and Mrs. Thomas E.
Schreck
Ms. Jane E. Schulman
Mrs. Jane L. Shea and Mr.
Patrick W. Shea
Ms. Sarika Singh
Ms. Shannon D. Snead
Mitchell and Sandra Sockett
Mr. David Stark and Mr.
Miguel A. Pinto
David Stark Design and
Production
Ms. Katherine Stults Titus
Mr. Howard Sugarman
Ms. Tamara R. Tunie
Dr. Hester Turner
Mr. Daniel Bobby Tuttle and
Mr. George Goeschel, Jr.
US Foods, Inc.
Ms. Deborah E. Virella
Mr. Vicente Wolf
Vicente Wolf Associates, Inc.
Mr. James Wood
Mr. Nicholas Yarmac and
Mr. JP McCary
Ms. June M. Yearwood
Mrs. Kathleen A. Zammit
and Mr. Victor J. Zammit
Ms. Kristin E. Zimmermann

TILES FOR LOVE

In 1993, God's Love began our tile program to help fund the renovation of our then-new kitchen. The tiles proved so popular that the effort was continued and more than 2,000 tiles were eventually purchased to support the initiative. These original tiles were preserved and have been reinstalled in our brand new kitchen.

In conjunction with our Expansion Campaign, we launched a new tile initiative called "1,000 Tiles for Love." These tiles have been installed in the lobby of the new Michael Kors Building at God's Love in SoHo. The tiles are another moving reminder of all those who make our work possible – with their time, energy, generosity and, most of all, love. Please stop by to see this beautiful wall demonstrating our community's commitment.



WE THANK OUR SUPPORTERS

Visionary

\$100,000+

American Express Foundation
Avon Foundation for Women
Bloomingdale's
BNY Mellon Foundation
The Calamus Foundation, Inc.
Mr. and Mrs. Robert Citrone
Mr. Steven A. Cohen and Mrs. Alexandra M. Cohen
Steven & Alexandra Cohen Foundation, Inc.
Mr. Rufus Collins
Estate of Joel J. Cooper
Mr. Jonah S. Disend and Mr. David A. Altmejd
Estate of James J. Flood
Fossil Group, Inc.
Mr. Jon H. Gilman and Mr. Brad Learmonth
Mr. Michael D. Kors and Mr. Lance L. Le Pere
Michael Kors, Inc.
The Kors Le Pere Foundation
M·A·C AIDS Fund
M·A·C Cosmetics
Macy's
Mr. Michael J. Meagher and Mr. Daniel Romualdez
Estate of Warren Means
Mr. Terrence A. Meck and Mr. Breton Alberti
Ms. Bette Midler and Mr. Martin von Haselberg
The New York Community Trust

The Palette Fund
RJKB Family Charitable Foundation
The Seaport Group, LLC
Mr. John R. Stephens and Ms. Chrissy Teigen
Ms. Blaine Trump and Mr. Steven C. Simon
Wells Fargo
Mrs. Katy Y. Williamson and Mr. Gregory S. Williamson
Mr. Richard Yulman

Founder

\$50,000+

Alcoa Foundation
Arconic Foundation
Bloomberg
Mr. Michael Bloomberg
CBS Corporation
Delta Air Lines Inc.
Estée Lauder Companies Inc.
Mr. Jeff Gates and Mr. R. Michael Moran
The Gates Family Philanthropic Fund
Mrs. Eileen Gilman
Bob & Eileen Gilman Family Foundation
The Horace W. Goldsmith Foundation
Greater New York City Affiliate of Susan G. Komen
Mr. Lester Gribetz
Mr. Neil Patrick Harris and Mr. David Burtka
Himan Brown Charitable Trust
Housewares Charity Foundation

Mr. and Mrs. John Idol
Idol Family Foundation
Mr. and Mrs. Richard LeFrak
Lenox Corporation
Macquarie Group Foundation
Anne & Joseph McCann
Mr. Bruce S. Nelson
Mr. Craig Newmark
Ms. Melissa Rivers
Mrs. Lily Safra
Simone Accessories Collection Ltd.
Mr. Howard Stern and Ms. Beth A. Ostrosky
Mr. David A. Terveen
Mr. Sheridan A. Wright and Mr. Perry Wolfman

Benefactor

\$25,000+

Ms. Lily M. Aldridge
Ms. Carol G. Alexander
Mr. Robert A. Altman and Ms. Lynda Carter
Mr. Michael Anthony and Ms. Mindy Dubin
Aretsky's Patron
Mr. Mario Batali
Benevity Community Impact Fund
Mr. Mark S. Brashear and Mr. James A. Shreve
Broadway Cares/Equity Fights AIDS, Inc.
Mr. Scott A. Bruckner
CAA-GBG Global Brand Management Group
Cantor Fitzgerald Relief Fund
Conde Nast Publications
Mrs. Jennifer Diamond
The Diamond Family Foundation
Mr. Allan A. Dicastro and Mr. Mark Bradford
The Elizabeth Taylor AIDS Foundation
Ms. Linda A. Fairstein and Mr. Michael B. Goldberg
Estate of Morris Glaser
Global Brands Group
Gramercy Tavern
Guggenheim Capital, LLC
Ms. Dorothy Herman
Mr. David Hockney
Insurance Industry Charitable Foundation, Inc.
Laurie Kayden Foundation
Ms. Kelly Klein
Mr. Christopher Lacovara and Mr. Sam Green
Mark R. Lehrer, Esq. and Mrs. Gaby Ferman Lehrer
Mr. Howard M. Lorber
Lorber Charitable Fund
Ms. Diana Lyne and Mr. Ken Aretsky
MAZON: A Jewish Response to Hunger
Mr. Brian J. McCarthy and Mr. Daniel Sager
Mr. Terence S. Meehan
Mr. Leslie Moonves and Ms. Julie Chen
Morgan Stanley Foundation
Ms. Karen L. Naber and Mr. Faris Naber
Mr. Richard J. and Mrs. Jane Novick

Mr. Jeffrey A. Pfeifle and Mr. David Granville
The Polo Ralph Lauren Foundation
Ms. Margaret Russell
Mr. Michael A. Sennott
Mr. Louis Guy Sollecito
Mr. Jonathan M. and Mrs. Lizzie Tisch
Estate of Jose M. Valdes
Mr. Henry van Ameringen
Viacom
The Wasily Family Foundation, Inc.
Mr. Harvey Weinstein
Yahoo Employee Foundation

Advocate

\$10,000+

The Achelis Foundation
AERIN LLC
Anne Levy Fund of the Dallas Foundation
Aon Foundation
Architectural Digest
Mr. Jens Audenaert and Mr. Amol Shah
Automatic Data Processing Inc.
AXA Foundation
Mr. Paul Beirne
Ms. Candice Bergen
Bergen Foundation
Ms. Stephanie H. Bernheim
The Bernheim Foundation, Inc.
Ms. Halle Berry
Ms. Sarah D. Billingham
Solomon and Mr. Howard Solomon
Mr. Jason Binn
Binn Family Foundation
Ellen & Ronald Block Family Foundation
Ms. Emily Blunt
Mr. Jonathan H. Bond and Mrs. Rebecca Bond
Borrego Foundation
BTIG, LLC
C2C Outdoor
Mr. Andrew A. Campbell
Canard Inc.
Ms. Jane Chung
Church of St. Luke in the Fields
CJS Industries, Inc.
CKEW Foundation
David and Romy Cohen
Mr. David E.R. Dangoor
DIFFA
Discovery Communications Incorporated
DK Display Corp
Gaylord Donnelley Charitable Trust
Strachan & Vivian Donnelley Foundation
Dr. Praeger's Sensible Foods
Mr. Thomas F. Dunn and Mrs. Susan K. Dunn
Mr. Jon P. Ehlen and Mr. Louis J. Hernandez
Mr. and Mrs. Dean Facatselis
Facebook, Inc.
Mr. Gary B. and Ms. Svitlana Flom
Mr. Timothy Fortune
Ms. Sutton Foster
Mr. and Mrs. Ronald Frankel
Frankel Family Charitable Found. of the
Jewish Communal Fund
Jill and Jayne Franklin Charitable Trust
Gap Inc.
Gay Men's Health Crisis
Gensler
Estate of Bruce S. Gerstenfeld
Mrs. Betty H. Gilman

Aaron and Betty Gilman Family Foundation Fund
Mr. and Mrs. Peter Strom Goldstein
Ms. Desiree E. Gruber and Mr. Kyle MacLachlan
Ms. Anne Hathaway and Mr. Adam Shulman
Head Family Charitable Foundation
Mr. Jim Hoffman and Mr. Doron Sabag
Home Box Office, Inc.
Ms. Kate Hudson
Mr. James D. Huniford
The I. Grace Company
idX Corporation
The Rona Jaffe Foundation
The JPB Foundation
JPMorgan Chase & Co.
Ms. Jean Karotkin
Herman Kay Company, Inc.
Mr. Stephen Kennard
Mr. Joseph F. Kirk and Mrs. Lauren E. Kirk
Mr. Calvin Klein
Klingenstein, Fields & Co., LLC
The Krumholz Foundation
Mr. Mark H. Lanspa
Mr. Don Lebowitz
Mr. and Mrs. Michael Leister
Ms. Roberta H. Levine
Luxottica
Mr. Joseph Gerald Madigan and Mr. Richard J. Pipia, Jr.
Morgan Stanley & Co., LLC
Mr. Jonathan Newhouse
Newman's Own Foundation
Henry Nias Foundation, Inc.
Nordstrom, Inc.
Paul, Weiss, Rifkind, Wharton & Garrison LLP
Ms. Karen Pearl
Estate of Melvin Polisher

Listings are as of December 29, 2016

**Excluding gifts for our Expansion Campaign*

Estate of Ingeborg T. Price
PricewaterhouseCoopers LLP
Proskauer Rose LLP
Public Health Solutions
Redwood Interior PTE LTD
Mr. and Mrs. Robert W. Reeder, III
Mr. Bill Ribbecke and Ms. Kristi Ribbecke
Rockefeller & Co.
Mr. Alan J. Rogers
May and Samuel Rudin Family Foundation, Inc.
Mr. and Mrs. Eric C. Rudin
Mr. John Sapanaro
Mr. Francesco Scattone
Mr. Evan D. Schwartz and Mr. Robert K. Fitterman
Mr. Frank Selvaggi
The Morris and Alma Schapiro Fund
The Sharma Foundation
Ms. Lisa E. Sherman and Ms. Julie Lichtstein
Mr. Ted W. Snowdon and Mr. Leon G. Violante
Mr. Michael Soh
Soundbeach Partners Corp.
Sparks Custom Retail, LLC
Mr. David Stark and Mr. Miguel A. Pinto
Stelle Lomont Rouhani Architects, PLLC
Mr. Jeffrey Evan Taback and Ms. Inanna H. Donnelley
Tarshis Family Foundation
Tasting Table
Ms. Felicia Taylor
The Mary Hilem Taylor Foundation
Ms. Laurie M. Tisch
Joy Tomchin Charitable Fund
Truist
Two One Two Design
UBS Global
Universal Television, LLC
Mr. Dax and Mrs. Rielly Vlassis

Vogue
Ms. Virginia Weiss
Neil and Virginia Weiss Foundation in Memory of Steven Weiss
Mr. Vicente Wolf
Mr. Peter Wunsch
The Y.C. Ho/Helen & Michael Chiang Foundation

Patron

\$5,000+

464 Broadway Associates, LLC
AHBA, Inc.
Alpern Family Foundation, Inc.
Altman/Kazickas Foundation
American Luxury PTE LTD
Architectural Flooring Resource Inc.
Assured Signs LLC
Mr. and Mrs. Dugald Euan Baird
David Baldacci Enterprises
Dr. Lawrence Balter and Ms. Karen M. Adams
Mr. Ivan M. Bart
Mr. Erich R. Bechtel and Ms. Lilly Chu
Mr. Richard Bindler
Stanley and Joyce Black Family Foundation
Ms. Jill Black Zalben
Mr. Alberto Blanquel and Mr. Robert J. McLain
Mr. and Mrs. Justin Boisseau
Mr. Frank Borsas and Mr. Michael Coffindaffer
Mr. Scott R. Brakebill
Estate of Alene Erlanger Bricken
Mr. Robert M. Browne
The BWF Foundation Inc.
C3 Architecture + Design, PC
Capital One
Mr. James G. Caradine
The Castele Family Foundation

Ms. Philippa Newman Chapuis
Mr. Lloyd W. Cheu and Dr. Douglas N. Mintz
Mr. David Ciano
Mr. Andrew Ciarniello
Citrin Cooperman & Company, LLP
Ms. Kathleen A. Connelly
The Corcoran Group
Ms. Mary Ann Czarcinski
The DAS Group of Companies
Mr. and Mrs. Francois de Menil
Mr. Jack deLashmet
Ms. Beth Rudin DeWoody
Mr. Charles Diamond and Ms. Anjuli Nanda
Ms. Emily Diamond
Dow Jones & Company, Inc.
Mr. Michael I. Eberstadt and Ms. Nina Beattie
The Eberstadt Kuffner Fund, Inc.
Empire BlueCross BlueShield HealthPlus
Ms. Rachel Rutherford Englund
Ernst & Young LLP
Ms. Natasha Esch and Mr. Matthew Coffin
Mr. Dow Famulak
Mr. Jose Pepe Fanjul
Howard and Barbara Farkas Foundation
Cynthia and Herbert Fields
Fleetwood Industries, Inc.
Florida Crystals Corporation
Ms. Gillian Spreckels Fuller
Gallagher's Steak House
General Growth Properties, Inc.
Gloria and Robert Gery
Gilead Sciences, Inc.
Mr. David Ginzberg
Robert I. Goldman Foundation
Ms. Barbara Goodstein

Mr. and Mrs. Michael Goodstein
Gotham City Networking Foundation
Greenwich Honda
Mr. Howard L. Grier and Mr. Anton Dudley
Mr. Seth Grosshandler and Mr. Kim B. Wainwright
GS Tower Member LLC
H.M. Witt & Co.
Haworth, Inc.
Ms. Patricia Heaton and Mr. David Hunt
Heaton-Hunt Family Foundation
Ms. Drue Heinz
Mr. and Mrs. Paul J. Hooker
Mr. and Mrs. Jerry Hsieh
I. Halper Paper & Supplies, Inc.
Icon Design LLC
Mr. Robert Imbrenda
The Interpublic Group of Companies, Inc.
JA Carpentry Inc.
Mrs. Julie Schoenberg Jacobs
JustGive
Mr. Shahab Samuel Karmely
Ms. Rachel Kaufman
Ms. Jurate Kazickas
Mr. Daniel S. Kennedy
Mr. Matthew LaFargue
Mr. Andrew J. Langer
The Lillian & Ira N. Langsan Foundation
The Lanmar Fund
Mr. and Mrs. Ronald S. Lauder
Mr. and Mrs. Leonard A. Lauder
Mr. Daniel H. Law
Mr. Glenn Ligon
The Gerald & Sandra Lippes Foundation
Ms. Blake Lively
Barbra Zuck Locker, Ph.D.
Mr. Evan Lowenstein

MacDonald-Peterson Foundation
Mr. and Mrs. Alex Martins
Mr. Ryan McNally and Mr. Paul Bowden
The Meyer Levy Charitable Foundation
Mr. Jason C. Miller
Dr. Diana M. Moore
Henry Morrison and Helene Morrison
Mr. Andrew L. Morse
N. Pologeorgis Furs, Inc.
National Glass & Metal Co., Inc
The Neiman Marcus Group Inc.
Ms. Cindy Ellen Nelson
The C.E. Nelson Charitable Fund
Network for Good
New York Media LLC
New York Road Runners
Ms. Esther Newberg
Mr. Mario Nievera
Mr. Charles J. O'Byrne
Mrs. Maureen O'Leary
William C. and Joyce C. O'Neil Charitable Trust
Mr. Sean O'Pry
Ms. Juliet Ovadia
Pacific Northern Inc.
Ms. Elizabeth Papadopoulos
The Paul and Margo Charitable Fund
PBHP
Mr. Christopher D. Phillips and Mr. Brian Napolitano
Mrs. Pauline Pitt
The William H. Pitt Foundation, Inc.
Planit Construction Inc.
Mr. Dean J. Poll
Prizeo US, LLC
QVC, Inc.
R/GA Media Group, Inc.
Mr. Jonathan L. Raiola
Mr. Steven Andrew Rank

Real Estate Lenders Association
Roberts + Langer
Mr. Neal Rosenberg
Mr. Wilbur Ross and Mrs. Hilary Geary Ross
Daryl & Steven Roth Foundation
Mr. Larry Saper and Ms. Carol Saper
Mrs. Janet Kane Scapin
Mr. and Mrs. Richard Schaps
Schaps Family Foundation
Mr. Jeffrey W. Schneider and Mr. Jeffery Povero
Ms. Barbara Schoenberg
Ms. Lisa Scottoline
Ms. Jane L. Shea and Mr. Patrick W. Shea
Ms. Laura Shelby
Mr. Rick Shenberger
Simon Premium Outlets
Mr. and Mrs. Harry E. Sloan
Mitchell and Sandra Sockett
Ms. Lesley O. Sondey and Mr. Brian M. Sondey
Mr. Joseph P. Stafiniak
Abbey K. Starr Charitable Trust
Ms. Lynn M. Stekas and Mr. John P. Daley
Ms. Beatrice Stern
Ms. Hollis Stern
Stone Source
Swimwear Anywhere, Inc.
Ms. Tawana Tibbs
Estate of Jerry A. Tishman
Valley Stream Foreign Cars, Inc.
Mr. and Mrs. John Varvatos
Venable Foundation
The Vidda Foundation
Mr. Michael Vollman
Vollman Family Foundation
Mr. Roy Waldron
The Wall Street Journal
The Leo S. Walsh Foundation
Weil, Gotshal & Manges LLP

Mr. and Mrs. Barry F. Weissler
Mr. David Westin
Mr. Lance C. Williams and Mr. Grant Kretchik
Mr. Paul George Wilmot
Mr. Gunnar Wilmot
Mr. Rod Winterrowd
Mr. Lawrence Witdorich
Mr. Stephen J. Yalof
Mr. and Mrs. Alexander Zilberman

Supporter

\$2,500+

100 Women Who Care NYC
Accenture LLP
Acura of Bedford Hills
Mr. and Mrs. Andrew S. Adelson
Adelson Family Foundation
Ms. Rachel Ahrenhold
AllianceBernstein L.P.
Mr. Kenneth Alpert
Antiquarium, Ltd.
Autodesk, Inc.
Robert & Ellen Bach Foundation
Mr. Paris R. Baldacci and Mr. Andrew S. Dolkart
Bank Leumi USA
The Bank of New York Mellon
Mr. Edward W. Barnes
Mr. Thomas W. Barritt
Mr. Dennis Basso and Mr. Michael A. Cominotto
Mr. Wesley Begley
Mr. Raymond T. Benack
John N. Blackman Sr. Foundation
Mark and Deborah Blackman Charitable Trust
Mr. and Mrs. Mark W. Blackman
Ms. Laurie E. Bloomfield and Mr. Jay Bloomfield
Ms. Donna M. Bowers

Mrs. Carol A. Britton	Mr. and Mrs. Bruce Fischer	Mr. and Mrs. Thomas L. Kempner	Ms. Jean Mitchell and Mr. Frederick Cannon	Mr. Paul Spivack	Mr. Robert L. Amdur	Mr. Michael D. Bennett and Mr. Juan Battle
Mr. and Mrs. Jerry Bruckheimer	Ms. Ann Fisher	Ms. Sueanne Kim	ML Search Partners	Ms. Patricia Suh	Ms. Nurit Amdur	Mr. Max W. Berger
Mr. Philippe Brugere-Trelat and Mr. Mitchell Draizin	Fosdick Fund of The New York Community Trust	Mrs. Marlise C. Konort	Modo Yoga NYC LLC	Mr. and Mrs. John K. Sweeney	American Liver Foundation	Ms. Dayle Berke
Mr. Roger W. Bunn	Mr. James D. Fox	Ms. Kristin Kovner	Mr. David L. Moore	Mr. Randall Swisher	Ms. Elaine A. Anderson	Mr. Mitchell Berkey
Ms. Renee Cafaro	Fraydun Foundation Inc.	Jeffrey M. Krauss, Esq.	Mr. Mark Moskowitz	Ms. Lynda Sylvester	Mr. Greg Anderson	Ms. Patricia Berkule
Mr. Peter B. Carzasty	Full Picture, LLC	Mr. Benjamin V. Lambert	New York City Gives	Sylvester & Co. Retail, Inc.	The Anderson Fund Foundation	Mr. Michael Berotti
Ms. Sarah L. Challinor	Mr. David Gentile	Mr. Joseph Landy and Mrs. Mary P. Landy	New York Life Foundation	Mr. Robin Lord Taylor and Mr. Richard Hamilton DiBella	Ms. Marianne Andreach	Ms. Kathy Fein Bierman
Mr. Timothy Y. Chow	The Global Village Charitable Trust	Landy Family Foundation	Ms. Beverly Nida	Marc and Sharon Teitelbaum	Ms. Wallis Annenberg	Dr. David Biro and Ms. Daniella Vitale
Mr. Paul D. Clark	Mr. Jose Ramon Gomez	Paul Latham Design LLC	Mr. James Graham Niven	The Milton Tenenbaum Charitable Foundation	Mr. Roger Anscher	Dr. Dorothea Blom
Coach, Inc.	Mr. Keith Stephen Gorda	Ms. Joanne Lavin	Mr. George Nunno	Ms. Debra Thompson	Stuart S. Applebaum Giving Foundation	Mr. A.J. Bocchino and Ms. Phoebe Washburn
Cornell University	Mr. Noël H. Gordon	Leaders of Design Council	NYSSCPAs	Tillotson Design Associates	Mr. Alexander Apsis	Ms. Candy Bonder
Ms. Valerie Coster and Ms. Karen Simon	Ms. Sallie T. Gouverneur	Mr. Michael W. Levine	Mr. Edward O'Halloran	Ms. Nancy Tomasovich	Mr. and Mrs. Micky Arison	Mr. James Russell Booth
Creative Artists Agency	GPB Capital Holdings, LLC	Ms. Marley Lewis	Mr. Paul J. O'Sullivan	Ms. Tamara R. Tunie	Mr. Robert H. Arnow	Ms. Phyllis Borak
Mr. Billy & Mrs. Janice Crystal	Laura and Frank Greenwald	Mrs. Dorothy Lichtenstein	Anne Ottolenghi Trust	United Air Conditioning Corp. II	Mr. Nicholas Athanail	Mr. Stacey Bradie
Mr. Ben Cushman and Mr. George Tuttle	Mr. S. Russell Groves	Mr. Peter B. Lichtenthal and Dr. Perry S. Eisman	The Page & Otto Marx, Jr. Foundation	Mr. Jeffrey A. Valenson	Ms. Christine B. Austria	Ms. Edna L. Breecker
Custom Media Environments	Louise Grunwald	Loeb Partners Corporation	Mr. John L. Panarace	The Honorable Cyrus R. Vance and	Aviva Spring Foundation	Mr. Eric P. Breitweiser
DAL Electrical Corporation	Ms. Denise M. Guerra	Mr. Mark Longo	Party Rental, LTD	Mrs. Peggy Vance	Mr. Peter J. Awn	Bright Funds Foundation
DaVita Total Renal Care, Inc.	Mr. Robert C. Happy, Jr.	Mr. Alan Lubliner and Mr. Arthur Nascimento	Mr. Manuel A. Perez	The Wallace Fox Foundation	Ms. Vanessa Axente	Ms. Ernestina Brizuela
Mr. and Mrs. Roberto De Guardiola	Haynes & Boone, LLP	Mr. and Mrs. Edward J. Ludwig	Ms. Patricia A. Poglioco and Mr. Geoffrey E. Stein	Mr. Bruce Weber and Ms. Nan Bush	AZA Design	Mr. and Mrs. Alexander Brodsky
Ms. Florence L. de Lavalette	Mr. and Mrs. J. Roy Helland	Mr. David C. Ludwigson and Mr. LaMont W. Craig	Mr. Christopher S. Poore and Mr. Eyal Dagan	Mr. Thomas R. Baird	Mr. Nesim Bahar	Mr. Sheldon Brody
Dentons US LLP	Mrs. Carolina Herrera and Mr. Reinaldo Herrera	John and Linda MacDonald Foundation	Mr. Gary Portuesi and Mr. Salvatore Rizzo	Mr. Jon Robin Baitz	Ms. Jamie Bahar	Ms. Chris Brown
Mr. John DeRemigis	Ms. Loretta Hickman	Mr. Mickey MacIntyre	Mr. Jonathan Pressment	Ms. Anna Jain Bakst	Mr. Thomas R. Baird	Mr. Steven H. Brown and Mr. Steven A. Saide
Randy and Robert Deutsch	Ms. Mary Higgins Clark	Mr. John J. Mackerey and Mr. Donald M. Filicetti	Mr. and Mrs. Stanford Reinisch	Ms. Grace V. Barber	Mr. Paul D. Barnett	Brown Harris Stevens Residential Sales, LLC
Dodger Properties LLC	Mr. Richard Bryan Hodos	Manatt, Phelps & Phillips, LLP	Mr. Keith Richards and Mrs. Patricia Hansen	Mr. Daniel Barney	Ms. Eleanor Barrett	Mr. Gary W. Bruseau
The Dorsey & Whitney Foundation	Mr. Edmund D. Hollander	Ms. Jennifer Manocherian	Ronsco (del), Inc.	Mr. John P. Bartlett	Mr. John P. Bartlett	Ms. Barbara Murphy Bryant
Estate of Adele S. Dresner	Mr. and Mrs. Glenn Hutchins	Mr. Marcel Marchner	Ms. Cynthia Rowley	Ms. Marcia J. Bass and Ms. Florence J. Giordano	Ms. Barbara Baum	Mr. Edison Buchanan
Dresner Family Charitable Foundation	In Style Magazine	Grace R. and Alan D. Marcus Foundation	Runnymede Foundation	Ms. Barbara Baum	The Howard Bayne Fund	Mr. Clifton P. Bullard
Mr. Alan D. Dunkelberger	Integro USA Inc.	Mr. and Mrs. Charles Masson	Jeffry Schneider - Ascendant Capital	Ms. Shereen A. Abdel-Meguid	Mr. Eric Bean	Mr. and Mrs. Matthew B. Burris
Nora and Harold Elish	International Business Machines Corp.	Mr. Richard V. McCune	Ms. Mindy Schneider and Dr. Michael Lesser	Ms. Iman Abdulmajid	Mrs. Marjory Becker-Lewin and Mr. John J. Lewin	Burruano Dolan LLP
Mr. Jeffrey Ellsworth	Ms. Kimberly A. Isaly and Mr. Jason Isaly	Mr. and Mrs. Mark Meadow	Estate of Barbara M. Segré	Mr. Stephen P. Abeles and Mr. Raymond C. Attanasio, Jr.	Mr. and Mrs. Michael Begley	Mr. Carl Byrd and Mr. Christopher Boudewyns
EMDYKYCOL Inc.	Island Architectural Woodwork, Inc.	Merchandise Mart Properties, Inc.	Mr. Michael D. Silber	Mr. Christopher J. Adames	Mr. Gregory Ralph Belcamino	C.A.L. Foundation, Inc.
Ms. Gizella Engel	Mr. and Mrs. Alan L. Jacobs	Ms. Rainey Miller and Ms. Susan Marchand	Mr. Matthew Simmons and Mr. Reginald Barnes	Ms. Nina Agdal	Belvedere Guest House For Men	Mr. John Vincent Calcagno
Mr. Daniel Ennis	Ms. Patricia A. Janicek	Ms. Tani Mills	Mr. Harry Slatkin and Mrs. Laura Slatkin	Mr. Ahmed Ahmed	Ms. Robin F. Beningson and Mr. Salvatore Yannotti	Mr. Terrence Callaghan and Mr. Thomas M. Walsh
Mr. Roberto Fata	Ms. Amanda Jankelovics	Mr. Richard and Mrs. Marcia Mishaan	Ms. Megan P. Smith	Mr. Matthew R. Ailey		Mr. James F. Capalino
Ms. Kathryn Fee and Ms. Kimberly Eads	Mr. Robert P. Jepsen and Mr. Dean T. Lewallen		Ms. Shannon D. Snead	Ms. Theresa M. Alexander		Capalino+Company
Mr. Richard E. Feldman and Mr. Jonathan Nathanson	KA Charitable Gift Fund		Solid Corporate Assets LLC			The Richard E. Capri Foundation
Mr. Gerardo M. Figueroa	Ms. Kate Kacani					
Mr. Richard A. Fink	Mr. Barry Kaplan					
	Ms. Donna Karan					

Mr. and Mrs. Robert B. Carey	Ms. Cynthia J. Cox	Mr. Stephen A. Earle	Mr. James A. Fox	Mr. John Gnerre	Mr. Walter Hawkins	Ms. Lacey Johnson
Mr. Mark Carrasquillo	Crain Communications, Inc.	The Charles Edlin Family Charitable Trust	Mr. Ron Fox	Ms. Michele S. Godfrey	Mr. and Mrs. Nicholas Evan Hecker	Mr. Warren Jones
Mr. Arthur L. Carter and Linda Carter, Ph.D.	Ms. Elizabeth Crespo	Ms. Katherine M. Edwards and Mr. Reinhold Heller	Mr. Bryan Frank	Ms. Lesley E. Goldberg	Mr. Joseph P. Henchey	Mr. Terry Jordan
Mr. Maury Cartine	Mr. and Mrs. Kevin R. Cunningham	Mr. Brian Edwards	Ms. Kathy Franklin	Suzanne and John Golden	Ms. Elizabeth A. Herbert and Mr. David Demnitz	JTC Painting and Decorating Corp.
Ms. Kathleen W. Casey	Daffy's Foundation, Inc.	Daniel J. and Edith A. Ehrlich Family Foundation	Mr. Stuart Freedman	Mr. Michael D. Golden	Mr. Jay Herman	Mr. Patrick Judge
Ms. Paula A. Castiglione	Ms. Pamela J. Damsky	Mr. Daniel J. Ehrlich	Mr. Peter C. Freeman	Goldfarb & Fleece LLP	Mr. Paul J. Herman	Ms. Jessica Juliano
Castle Family Foundation	The Ronald & Joan David Foundation, Inc.	Ms. Nina Ehrlich-Foley	Ms. Amanda Freitag	Mr. and Mrs. Robert J. Goldman	Ms. Erika Hermanns	Mr. Gary Kabol
Ms. Jessica Casucci	Ms. Bette J. Davis	Mr. Thomas Eich	Barbara & Buddy Freitag Family Fund	Ms. Kathleen M. Goldpaugh	Mr. Almiro Hermes	Ms. Adrian Kahan Leibowitz
Estate of Miriam Chaikin	De Gustibus, LLC	Mr. David and Mrs. Stephanie Eisenberg	Ms. Barbara H. Freitag	Mr. and Mrs. Lawrence E. Goldschmidt	Mr. Douglas L. Herold	Ms. Maira Kalman
Mr. Henry Chalfant	Mr. Craig M. de Thomas	Mr. Thomas L. Eisenberg	Mr. David A. Fricke	Mr. Richard Goldstein	The F.B. Heron Foundation	Mr. John Harold Kander and Mr. Lawrence Alpert
Mr. Lawrence Neil Chanen and Dr. John Eryn Burkhalter	Ms. Lynn DeGregorio	Barbara Eisold, Ph.D.	Mr. Jonathan Friedland	Ms. Erica Gonzalez	Mr. Mark Herr	Mr. Chris Kann
Ms. Chanda Chapin	Mr. Brian Scott Deleu and Mr. Claudio Villa	Mr. Brian Eley	Friends Seminary	Google	Mr. Peter Hochschild	Mr. W. M. Kanyuck
Charitybuzz	Helen and Philip Delman Foundation	Entrée Health LLC	Mr. and Mrs. Richard Frinier	Gordon Family Charitable Foundation	Mr. Thomas A. Hoffer	Berne V. Kapili, M.D.
Chasin/Gilden Family Fund	Mr. Neil M. Delman	Ms. Cynthia Erivo	Mr. Alex Fung	Ms. Christina Gould	Mr. David Hoffman	Ms. Marjorie Kaplan
Dr. Harvey J. Chasser	Mr. and Mrs. William DeSeta	Mr. Bernd Erpenbeck	Mr. Samuel Gaer and Mrs. Marni Gaer	Marc Gourevitch and Sabrina Cherry	Holland & Knight LLP	Mr. and Mrs. Gary M. Karlitz
Checker Glass Corp.	Deutsche Bank	Mr. and Mrs. Oliver N. Esman	Tushna Gamadia, Esq.	Ms. Sharon H. Gralish	Mr. Bruce Milton Holley	Ms. Judith F. Kaufer and
Ms. Carla Cinganelli	Mr. and Mrs. Harry B. DeVerter, Jr.	Fabric Traditions	Ms. Nina Garcia	Ms. Susan Granda	Mr. Lawrence M. Holtzin and Mr. Ian S. Tattenbaum	Mr. Ralph M. Von Hollweg
Ms. Karen Cinorre	Mrs. Hester Diamond	Ms. Spring Fairbank	Mr. Sam Gardenswartz	Ms. Norma Grant	Ms. Winnie Holzman and Mr. Paul Dooley	Ms. Anne L. Keating
Mr. Robert S. Coburn and Mr. Averitt Buttry	Mr. and Mrs. Robert J. Diamond	The Fanwood Foundation	Mr. Adam Gardiner	Mr. Robert M. Grass	Mr. and Mrs. Craig M. Horowitz	Ms. Maggie Keats
Mr. Jonathan J. Cohen	Ms. Eileen M. DiBenedetto	Mr. William H. Farmer	Mr. John C. Gast	Ms. Marcy Ashley Gray	Dr. Bruce C. Horten and Mr. Aaron S. Lieber	Ms. Linda Keithan-Fein
Ms. Nancy T. Cohen	Ms. Jessica Diehl	Ms. Joyce Fefferman	Mr. Philip H. Geier, Jr. and Ms. Julie Weindling	Mr. Bruce Greenberg	Mr. Marc Horwitz and Ms. Rachel Horwitz	Mr. John J. Kelley
Ms. Valeria J. Cohen	Ms. Kellie Dieudonne	Mr. Arthur Fefferman	Ms. Laurie Gelbart and Mr. Larry Lefkowitz	Mr. Howard Greenberg	Ms. Margaret A. Howlett	Mrs. Ann Kelman
Ms. Catherine A. Collins and Mr. William E. Collins	Mr. William M. DiMichele	Fein Foundation	Mr. Noah Gelbart	Ms. Roberta Greenberg	Ms. Emily S. Hughes	Mr. Christopher P. Kennedy
Mr. and Mrs. Edmond A. Collins	Disney VoluntEARS Community Fund	Mr. William S. Fielding	Dr. Richard J. Gerrig, Ph.D. and Mr. Timothy Peterson	Mr. and Mrs. Gordon Gund	Ms. Martha S. Hunt	Mr. and Mrs. Peter M. Kern
Ms. Beth Comstock	DLMC Foundation	Mr. Ron Fierstein	Gerson Family Foundation	Ms. Rachel Z. Haber and Mr. Ari Mentzel	Hunter College	Ms. Linda Marie Khettry
Mr. Robert Conley	Ms. Raven Dolling	Fifth Generation Inc.	Mr. William Getreuer	Ms. Alexis B. Hafken	Ms. Terry Iacuzzo	Ms. Judy Kinberg
Mr. Albert B. Connor	Mr. Donald F. Donovan and Ms. Jennifer Lake	Mr. David Fink and Mr. Simon V. Kinsella	Mr. Timothy V. Gibson	Horace and Amy Hagedorn Fund	Ms. Laura M. Iaffaldano	Mr. Barry W. Kissane
Mr. Ian Connor	Ms. Jaclyn Dooner	Ms. Sarah Fizel	Mr. Robert S. Gilfedder	Joseph L. Halbach, M.D.	Ms. Constance Jablonski	Mr. Christian Kleinbub
Ms. Catherine Cook	Mr. and Mrs. John J. Dooner, Jr.	John J. Flemm Foundation, Inc.	The Ashman Gillespie Charitable Fund	Hall Family Foundation	Jeffery Jacques, M.D. and Madhavi Vemireddy, M.D.	Ms. Liliana M. Kleyman
Ms. Carol L. Cooper	Ms. Valerie Doran	Flik Hospitality Group	Mr. and Mrs. Ronald V. Gillespie	Mr. Russell S. Halley	Mr. and Mrs. John R. Jakobson	Mr. Jim Konetsky
Corymore Foundation	Mr. David Dorfman	Mr. and Mrs. Howard Fluhr	The Honorable Mr. and Mrs. Rudolph W. Giuliani	Mr. Irwin Halper	Mr. Richard Jantz	Mr. Todd Koppel and Mrs. Marsha Koppel
Ms. Nancy L. Corzine	Ms. Francine Dozier	Ms. Bridget Foley	Mr. Thomas A. Gladwell	Mr. John Hamilton	Mr. and Mrs. Michael A. Jenkins	Mr. and Mrs. Stephen J. Krass
Council of Protocol Executives, Ltd.	Mr. Martin Dresner and Mr. Mark Davis	Arthur Foresta and Alina Alvarez	Ms. Nicola P. Glass	Ms. Dena Hammerstein	Ms. Jean Brown Johnson	Ms. Rae Morgan Krelitz
Ms. Lucille Cousins	Mr. Rohan Duggal	Ms. Jeannie Forrest	Mr. Adam B. Glassman	Mr. and Mrs. Andrew Hanrahan	Timothy Johnson, M.D.	Ms. Diane Kruger
Mr. Joseph Covelli and Mr. William Lucia		Ms. Carol L. Forte	Ms. Joanna Gleason	Mr. Matthew Carey Harris		Mr. and Mrs. Richard P. LaGravenese
				Mr. and Mrs. J. Michael Hartstein		Ms. Padma Lakshmi
						Mr. Thomas R. Lalla, Jr.

Mr. Frank Lam	Mr. Richard W. Lussier	Mr. and Mrs. Sidney Migdon	Mr. Gary Ott	Ms. Maryann Radlinsky	The Mimi Saltzman Family Foundation	Mrs. Hillary Sherman
Mr. Eric C. Landgraf	Ms. Edie Lutnick	Mr. Elazar Milbaur	Ms. Emily W. Packet	Mr. Thomas P. Rasmussen	Ms. Barbara Saltzman	Ms. Amy Sherman-Palladino
Mr. James Larkin	Mr. Anthony Lyons and Mr. Michael Cummins	Ms. Frances Milberg	Mr. Richard A. Page	Mr. Jake Rath	Samlyn Capital, LLC	Ms. Lynn Sherr
Ms. Pamela E. Lasner	Ms. Grace Lyu-Volckhausen	Ms. Denise Miles	Mr. Dick Page	Ms. Claudia Ray	Ms. Sara Sampaio	Susan Stein Shiva Foundation
Mr. Leonard Latchman	Ms. Nancy B. Mahon and Ms. Susan Trerotola	Millennium Tiles LLC	Mr. and Mrs. Michael Palatnek	RBC Foundation	Mr. Dean P. Sansone	Mr. Gil Shiva
Ms. Alene Latimer	Ms. Eleni Makriannis	Mr. Richard Miller	Ms. Helene Pandone	Mr. William R. Reader, in memory of Lester Bowman	Mr. Stephen M. Santa Barbara	Mr. Howard Leslie Shore
Mr. David Lauren and Ms. Lauren Bush Lauren	Mr. Didier Malige	Mr. Floyd Miller	Ms. Soo Joo Park	Ms. Angela M. Reed	Sarah Silver Photography Inc.	Mr. Andrew M. Short
Mr. Richard J. Lauria	Ms. Durga Mallampalli	Yossi Milo Gallery	Ms. Aimee Stacy Park	Mr. Robert Vincent Regina	Mr. Robert A. Sauerberg, Jr.	Ms. Jennifer M. Shotwell
Ms. Amy Laurie	Manhattan Chamber of Commerce	Mr. Albert S. Mishaan and Ms. Jennifer Colyer	Mr. Joe Parsons	Mr. Douglas Reilly	Lisa Sbrana	Dr. Paul N. Sibley-Schreiber and Mr. Mark M. Sibley-Schreiber
Mr. and Mrs. Bill Lavelle	Ms. Marina E. Marcoux	Ms. Vanessa E. Moody	Mr. and Mrs. Jon F. Paton	Research Foundation of The City University of New York	Mr. Tony Scardino	Ms. Peggy Jane Siegal
Lawrence Family Trust	Mr. James Marden	Mr. Robert J. Moore, Jr.	Ms. P.J. Patterson	Retail Construction Services, Inc	Ms. Vicky Schade	Dr. Jan Siegmund
Mr. Larry J. Lawrence	Ms. Dari Marder	Ms. Christine Morley	Ms. Clio C. Pavlantos	Mr. and Mrs. Walter Ricciardi	Mr. and Mrs. Avi Y. Schaeffer	Mr. John L. Sills
Mr. and Mrs. Jesse Lawrence	Ms. Susan Margolis	Mr. Stephen Morris and Mr. Elliot Kreloff	Mrs. Georgina Pearman	Richie's Pro Shop	Ms. Cathie A. Schaffer	Mr. Joshua Silver
Ms. Sandra Lynn Lazo and Mr. Donald H. Layton	Ms. Patrice Marino	Hanna and Jeffrey Moskin	Estate of Margaret Mary Pelkington	Mr. Roy Ritter	Ms. Eileen Schein	Ms. Paula Silver
Mr. John Eung Lee	Dr. Martin Markowitz and Mr. Kim Olson	Mr. Larry Moss	Penguin Random House, LLC	Ms. Carol Lauren Rizzo	Mr. and Mrs. Martin Scheinman	Ms. Tina F. Silvestri
Mr. Jeffrey Leinsider	Ms. Nancy Mason-Liddil	Mount Kisco Honda	Mr. Joseph R. Perella and Ms. Amy Perella	Robert W. Baird & Co.	Ms. Sekka Scher	Ms. Denise Simms
Ms. Laura M. Lentini	Mr. Kevin Mathis	Ms. Mary Engelman Murphy	Mr. John Pfeiffer	Ms. Bonnie G. Robins	Dr. Andrew N. Schiff	James L. Simon Charitable Trust
Ms. Alice Leopold	Mr. Dana Matthew and Ms. Lia Matthew	Mr. Kenneth F. Murphy	The Philanthropic Fund	Ms. Marie Robinson	Helen Schlaffer Foundation Trust	Ms. Joan Smalls
Mr. Richard H. Lerner	William D. Matuoizzi, M.D. and Mrs. Heidi Matuoizzi	Mr. John Murr	Irving & Constance Phillips Charitable Fund	Rockefeller Group, Inc.	Mr. Donald M. Schmitt	Ms. Marva Smalls
Mr. Charles W. Leslie	Ms. Lisa Maysonet-Kabol	Mr. David Murray	Ms. Constance Phillips	Mr. Russell Rodriguez	Scholastic, Inc.	Mr. Stephen E. Smith
Lessing Family Charitable Fund	Ms. Valerie A. McCarthy and Mr. G. P. McCarthy	Mr. and Mrs. Travis Nash	Phillips-Van Heusen Corporation	Ms. Alicia Rodriguez-Guerra	Ms. Jane E. Schulman	Ms. Ruth A. Smith
Levi Strauss Foundation	Ms. Kelly K. McCormick	The New York Gay Pool League, Inc.	Mr. Ken Pilot	Mr. and Mrs. Andrew Roffe	Mr. Eric H. Schultz	Mr. Thomas H. Snyder
Mr. Alan G. Levin and Mr. C. John Burger	Ms. Arlene McKay	Newmark Holdings, LLC	Ms. Carole S. Pittelman	Mr. Nicolas Rohatyn	Ms. Tracey Schusterman	Ms. Sharon Sobel
Mr. Jack P. Levin	Ms. Frances S. McKenzie	Ms. Christine Nocera	Mr. Terry B. Porter	Ms. McKenzie Roman and Mr. David H. Roman	Mr. Barry K. Schwartz	Ms. Gea Somma
Mr. David A. Levine	Ms. Maryalice McNamara	Mr. Benjamin Noriega-Ortiz	Posner-Wallace Foundation	Ms. Nina Romanowicz	Mr. Peter W. Schweitzer	Mr. Stephen Sondheim
Mr. and Mrs. David Todd Levine	Dr. Thomas D. McRae	Michael B. Norton, in memory of Oscar Grossman	Mr. Leonard Post	Mr. Andrew Rosen	Ms. Amy Segal	Mr. Christopher Spano
Ms. Amy Levinson	Mr. Joseph B. Meagher	NYU Community Fund	Ms. Cynthia E. Potter	David Ross and Aimee Dicker Ross	Serene Green, Inc.	The Lillian C. Spencer Fund, Inc.
Mr. John F. Levis	The Elena Melius Foundation	Mr. Scott David Oaks	Ms. Katherine J. Powers and Mr. Jonathan Kalmuss-Katz	Mr. Frank Ross, Jr.	Estate of Anne Serra	Ms. Anne-Katrin Spiess
Mr. Thornton David Lewis	Mellowes Fund	Mr. and Mrs. Fred M. Oberstein	Mr. and Mrs. Bruce Prager	Ms. Suzanne Rotondo	Mr. Noah M. Shachtman	Mr. Lee Sporn
Mr. Daniel Lewis	Mr. Craig S. Mende and Mrs. Cara Boyle	Ms. Mary O'Connell	Prince in New York Music Corp.	Mr. Timothy Ruark	Mr. and Mrs. Martin Shafiroff	Mr. Laurence C. Srebrenick
LF Distribution International Inc.	Mr. and Mrs. Harry Mervish	Ms. Dianne E. O'Donnell	Product of the Year USA Inc.	Ms. Elizabeth Rubino	Mr. Sam Shahid and Mr. Nando Carvalho	L Stahl/T Stahl-Maranga Charitable Foundation
Ms. Lesley Liao	Metzger-Price Fund, Inc.	Mr. Michael D. O'Grady	Mr. and Mrs. William Quan	Mr. Erez Sabag	Shahid Studios	Ms. Lesley R. Stahl
Liberty Church	Mr. Daniel Meyer	Ms. Eileen R. Opatut and Ms. Joan M. Garry	Ms. Laura A. Quinn	Saint Anselm College	Mr. and Mrs. Jay P. Shapiro	Stamford Subaru LLC
Ms. Susan Lienau	The Michael Alan Group	Ms. Violet Orosz	Mr. Donald Quintin	Ms. Maxine F. Salamon	Mr. Todd Shapiro	Mr. Gary Stanco
Mr. Khoon-Min Lim	Ms. Laura Michalchyshyn	Mr. Nathan Orsman and Mr. Jose Castro	Ms. Robin Quivers	Dr. and Mrs. Richard Sale	Ms. Laurie R. Shapley	The Statue Foundation Inc.
Mr. Jeremiah Lucey and Mr. Richard M. Rosan	Miele, Inc.			Salesforce.org	Mrs. Angela L. Shaw	Mr. Russell E. Steele
						Ms. Susan Steele

Mr. Dean K. Stein and
Mr. Curt B. Sharp
Miss Linda Steinberg
Mr. Adam Stempel
Mr. and Mrs. Mark E.
Stephanz
Ms. Sally Sterling Ellis and
Mr. Andrew C. Quale, Jr.
Ms. Angela Stiglianese
Mr. and Mrs. Robert L. Stine
Stonewall Democratic Club
Timothy P. Sullivan
Charitable Lead Trust
Mr. Aidan Synnott
Taim Nolita
Mr. and Mrs. Joseph V.
Taranto
Ms. Robyn Tarnofsky and
Mr. Antony L. Ryan
Mr. Christopher S. Tarzia
Mr. Thomas A. Teeple
Teeple Charitable Fund
of The Greater Alliance
Foundation
Ms. Sharon Telesca-Feurer
Ms. Colette N. Thaw
Ms. Alyce P. Thomas
Tiger Baron Foundation, Inc.
Mr. James F. Tighe and
Ms. Barbara Rentler
Mr. Gary Timmerman
Mr. John Torres
Touchtel Electric & Datacom
The Tow Foundation Inc.
Ms. Lois A. Traunstein
Mr. James J. Treacy
Mr. Glynn D. Turner
Umalinda Private Foundation
United Way of Greater Los
Angeles
United Way of New York
City
Mr. Richard R. Upton and
Mr. Josef M. Gonzalez
US Foods, Inc.

Ms. Christina Valauri
Ms. Marjorie Van Dercook
Mr. Gregg Oded Verbin
Mr. Steven Vesotsky
Ms. Amelia Vinal
Vital Habitats, Inc.
Mr. Salvatore Vitaliti
Mr. Daniel L. Wallace
Mrs. Daria LoPresti Wallach
Mr. and Mrs. Paul Walling
Ms. Noriko Watanabe
Mr. Todd Waterbury
Ms. Angela Watson
Pete Webb and Eric
Blomquist
WECSG
Mr. and Ms. Theodore Weill
Mr. Craig Weiner
Ms. Marla Sue Weinhoff
Ms. Lois L. Weinroth
Ms. Katherine G. Weinstein
Ms. Andrea W. Weinzimer
David Weiss and Merlo Weiss
Mr. Anthony C. Wells
Mr. Edward J. Weppler
Western Services Inc.
WeWork
Risafi Wheeler Fund
Mr. Steven Wheeler and
Mr. Peter Francis Risafi
Mr. Samuel Wiener
Ms. Deborah E. Wiley
William-Wayne & Co.
Mr. Peter S. Wilson
Ms. Marcia S. Wilson
Mr. and Mrs. Herbert L.
Wilson
The Winfield Foundation
Ms. Glenda Winter-Irving
The Wishlist Foundation
Mr. and Mrs. Edward L. Wolf
Mr. Charles Woods

Mr. Jim Xhema
Yeah! Management BC LLC
Ms. Janet Yearwood
Mr. Steven S. Yee and
Mr. Erich Theophile
The Yen Family Charitable
Foundation
Mr. Victor Yen
Ms. Katherine B. Young and
Mr. William P. Young
Ms. Veronica Young
YPO Metro NY
Mr. Anthony Yu
Mr. Paul P. Zakris
Mrs. Kathleen A. Zammit
and Mr. Victor J. Zammit
The Zankel Fund
Mrs. Judy Francis Zankel
Ms. Marion Zapolin
Ms. Candice Zee
Mr. and Mrs. Charles M.
Zegar
Zegar Family Fund
Ms. Alana Zimmer
Mr. and Mrs. David W.
Zimmerman

Bequests

Charitable Foundation
James J. Flood
Jerry A. Tishman
Barbara M. Segré
Ingeborg T. Price
Jill and Jayne Franklin Chari-
table Trust
Miriam Chaikin
Herman Marak Trust
Lois L. Weinroth
Jose M. Valdes
Margaret Mary Pelkington
Anne Ottolenghi Trust
Bruce S. Gerstenfeld
Melvin Polisher
Warren Means

Government

Hudson County Board of
Chosen Freeholders /
Hudson County Dept.
of Human Services
(Ryan White Part A)
Manhattan Borough
President Gale Brewer
New York City Council
Members (NYC-
DOHMH)
Speaker/Citywide
Delegation
Council Member Arroyo
(BX - 17)
Council Member Torres
(BX-15)
Council Member Palma
(BX - 18)
Council Member Chin
(MN-1)
Council Member Cohen
(BX-11)
Council Member Johnson
(MN- 3)
Council Member Vacca
(BX-13)
Council Member Rose
(SI - 49)
United Way - Emergency
Food and Shelter
Program
New York City Department
of Mental Health and
Hygiene/Public Health
Solutions/HIV Care
Services (Ryan White
Part A)
New York State Department
of Health Balancing
Incentive Program
Hunger Prevention and
Nutrition Assistance
Program

Gifts In Kind

Jack Nadel International
Estée Lauder Companies Inc.
Anthula Giokas
Global Brands Group

Nicole Pine
Simon & Schuster, Inc.
Gather Media LLC
Hunter Public Relations
Lululemon Athletica Inc.
Robert Moreira
Christopher Noyes
Aly Valli
Bloomberg
Juice Generation
Neuhaus Createur
Chocolatier
Baldor Speciality Foods, Inc.
Bobbi Brown Cosmetics
The Bronx Brewery
Bumble and bumble
Sol de Janeiro USA Inc.
Joan Rivers Worldwide
Enterprises
3.1 Phillip Lim
American Primitive Gallery
Andrew Edlin Gallery
BPCM
Cathouse Funeral
Creativity Explored
Galerie Bonheur
Grey Carter, Objects of Art
Louis B. James
Land Gallery
Marion Harris
Mariposa Unusual Art
New York Health & Racquet
Club
Physique 57
PR Consulting
Shrine
Situations
SLT
Soul Camp LLC
Tanner Hill Gallery
Warby Parker
Y Gallery

Just Folk Gallery
Perfumania, Inc.
Yukiko Koide Presents
ChefWorks, Inc.
Starbucks

Corporate Volunteers

Abacus Group
Acorn School
Ad Council
Aesop
AIG
Alcoa
American Express
AOL
Apple
Astra Zeneca
Aterian Investment Partners
Avon
AXA
Banana Republic
Bank of America
Barclays
Bank Hapoalim International
Bloomberg
Bloomingdale's
Blue Outdoor
Blue State Digital
BMF Media
BNP Paribas
BNY Mellon
Bovitz
Brandman Agency
British American Business
Broadridge
Broadway Delivers
Brown Brothers Harriman
BTIG
Burberry
CAHG
Calvin Klein

Capital One
Carolina Herrera
Catalyst Investors
CBS
Center for Student Missions
Cerberus Capital
Management
Cervello
Citi
Citrin Cooperman
City Tech
Clovis Oncology
Cohn Reznick
Colgate Palmolive
CoxReps
Crains Communications
Daily Burn
David Stark Design
Debtwire
Dechert LLP
Deutsche Bank
Discovery
Douglass Elliman
Dr. Praeger's
DTCC
Edelman
Einstein Young Professionals
EMC
Emerald Expositions
Empire Blue Cross Blue
Shield
Endurance Insurance
Essence Digital
Estee Lauder
Etsy
Express
Federal Reserve Bank of
New York
FEED Projects
Financier Patisserie
Fitzpatrick, Cella, Harper
and Scinto
Ford Motor Company

Fossil	Jefferies	NERA Economic Consulting	State Street Corporation
Franklin Templeton	Jennifer Betts Communications	Neuberger Berman	Stribling & Associates
Full Picture	JetBlue	New York Cares	Take the Interview, Inc.
Gap	Jones Lang LaSalle	New York Junior League	Telsey + Company
GlaxoSmithKline	Juice Generation	New York Presbyterian Hospital	The Futures Company
GLG	K&L Gates	New York Road Runners	Third Bridge
Global Strategy Group	Katz Television	New York University	Thomson Reuters
Go! Experience Design	KBSP	Nine West	TIAA
Godiva	KBW	Now What	Time Warner Inc.
Gogobot	Kelton Global	New York School of Urban Ministry	Town and Country
Goldman Sachs	Ketchum	Olapic	Trump SoHo
Goodwin Procter	Klingenstein Fields	One Brick	TruTV
Google	KPMG	Pfizer	Turner Broadcasting
Gramercy Tavern	L'Objet	Physique 57	Turner Construction
Grey & Co.	Latham & Watkins	Point 72 Asset Management, L.P.	Twitter
Greystone & Co.	LexisNexis	PR Newswire	UBS
Grok	LF USA	Prevention Magazine	United Healthcare
GrubHub	Limited Brands	Public Relations Society of America	United Talent Agency
Guggenheim Partners	Ling Skincare	QBE	Untitled
Hall Capital	Liquidnet	Quest Diagnostics	U.S. Aircraft Insurance Group
Hampton Inn	LiveIntent	Ralph Lauren	USI Insurance Services
Hawkins International PR	M•A•C Cosmetics	Royal Bank of Canada	Viacom
Hightower	Macquarie Group	Real Simple	Virgin America
HNW, Inc.	Macy's	RevTrax	Vogue
Holland and Knight	Marsh and McLennan	Rockefeller Group	Voya Financial
Horizon Media	MBLM	Rue La La	Wachovia
Howard University	McGraw Hill	Salesforce	Warburg Pincus
Hudson Rouge	McKinsey	SAP	Warby Parker
Hugo Boss	MediaMath	SCO	Watch What Happens Live
IAC	Mercer	Shake Shack	Weill Cornell Medical College
IAVI	Mergermarket Group	Shire Plc	Wells Fargo
Icon plc	Michael Kors	Simon & Schuster, Inc.	Willis Towers Watson
iCrave	MKTG	Sotheby's	Winston Retail
Insurance Industry Charitable Foundation	Molloy College	Spanx	W.W. Norton & Company
In Demand	Momofuku	Spencer Stuart	Women's Wear Daily
Intradeco	Morgan Stanley	Spotify	XL Catlin
Inventiv Health	MSKCC	Standard and Poor's	Yahoo
Invesco	National Geographic	Standard Chartered Bank	Ziff Davis
Jack Nadel	National Grid		Zurich Insurance Group
JC Penney	Natural Gourmet Institute		
JCC Manhattan	NBC		

Board of Directors

Officers

Chairman

Scott Bruckner

Vice-Chairs

Lisa Sherman

Blaine Trump

Treasurer

Mark Lanspa

Secretary

Michael Meagher

Directors

Mike Anthony

Mark Brashear

Jennifer Diamond

Jonah Disend

Linda Fairstein

Jon Gilman

Barbara Goodstein

Desieree Gruber

Joseph Kirk

Michael Kors

Chris Lacovara

Mark Lehrer, Esq.

Gerald Madigan

Terrence Meck

Laura Michalchyshyn

Karen Naber

Jeffrey Pfeifle

Joan Rivers*

Melissa Rivers

Margaret Russell

David Terveen

Tamara Tunie

Board of Trustees

Michael Sennott, *Chairman*

Paul Berine

Jonathan Bond

Rebecca Bond

Carol Britton

Richard E. Feldman, Esq.

Adrian Kahan

Jeffrey Krauss

Barbra Locker, Ph.D.

R. Michael Moran

Richard Novick

Lisa Pomerantz

Bill Ribbecke

Alan Rogers

Sylvia R. Vogelmann

Claudia Wagner

Paul Wilmot

Rod Winterrowd

Vicente Wolf

Leadership Council

Matthew R. Ailey

Susan Akkad

Alberto Apodaca

Nicholas Athanail

Jens Audenaert

Christopher Beacham

Joseph Dolce

Maryann Kavallieratos

Juliet Ovadia

Philip Parrotta

Christopher S. Poore

Scott Reinhardt

Daniel Sager

Earl Silas, Jr.

David Stark

Greg Williamson

Katy Williamson

Sheridan Wright

Executive Staff

Karen Pearl

President & CEO

Alethea Hannemann

Chief Operating Officer

David Ludwigson

Chief Development Officer

W. M. Kanyuck

Chief Financial Officer

* *In Memoriam*



YouTube

godslowedeliver



@godslovenyc

CONNECT WITH US